

Mandatory Disclosure: Annexure B

**1. NAME OF THE INSTITUTE:**

R.S.MEMORIAL COLLEGE OF PHARMACY  
BUANA LAKHU-132107, PANIPAT, HARYANA  
Mobile. No. 8803937000  
E-Mail:[principalrsmc@gmail.com](mailto:principalrsmc@gmail.com)

**2. NAME & ADDRESS OF THE TRUST/SOCIETY/COMPANY & THE TRUSTEES:**

PRAVEEN EDUCATIONAL SOCIETY, ISRANA, PANIPAT (Reg.)  
Address: R.N.M.SR.SEC.SCHOOL BEHIND POLICE STATION, ISRANA

**3. NAME & ADDRESS OF THE DIRECTOR/PRINCIPAL:**

Dr. Yashwant  
Jagdamba colony  
Jaipur, Rajasthan-302023

E-Mail:[principalrsmc@gmail.com](mailto:principalrsmc@gmail.com)

**4. NAME OF THE AFFILIATING BOARD:**

**D. Pharmacy:** Haryana State Board of Technical Education, Panchkula

**5. GOVERNANCE :-**  
Members of the board:

BOARD OF GOVERNORS			
NAME	DESIGNATION	MOBILE NUMBER	EMAIL ID
SH. BALBIR SINGH	PRESIDENT	8803948000	<a href="mailto:rsmcbedded@gmail.com">rsmcbedded@gmail.com</a>
SH. RANDHIR SINGH	VICE PRESIDENT	9416438587	<a href="mailto:bhpenderjaglan01@gmail.com">bhpenderjaglan01@gmail.com</a>
SH. JITENDER SINGH	SECRETARY	9416017515	<a href="mailto:jitenderjaglanjk@gmail.com">jitenderjaglanjk@gmail.com</a>
SH. JOGINDER SINGH	MANAGER	9812131397	<a href="mailto:rsmcbedded@gmail.com">rsmcbedded@gmail.com</a>
SH. BHUPENDER SINGH	CASHIER	9813829515	<a href="mailto:rsmcbedded@gmail.com">rsmcbedded@gmail.com</a>
SH. VIRENDER SINGH	MEMBER	9416049222	<a href="mailto:vsmlak222@gmail.com">vsmlak222@gmail.com</a>
SMT. KAMLESH KUMARI	MEMBER	9812131397	<a href="mailto:rsmcbedded@gmail.com">rsmcbedded@gmail.com</a>
SMT. BIMLA DEVI	MEMBER	9416438587	<a href="mailto:principalrsmc@gmail.com">principalrsmc@gmail.com</a>
SH. NARENDER SINGH	MEMBER	7082099009	<a href="mailto:principalrsmc@gmail.com">principalrsmc@gmail.com</a>

the Academic advisory body:-

- Frequently of the governing body meetings:- Half Yearly
- Frequently of the academic advisory body:- Annually

  
Principal  
R S Memorial College of Pharmacy  
Buana Lakhu (Panipat)

- Organization chart :

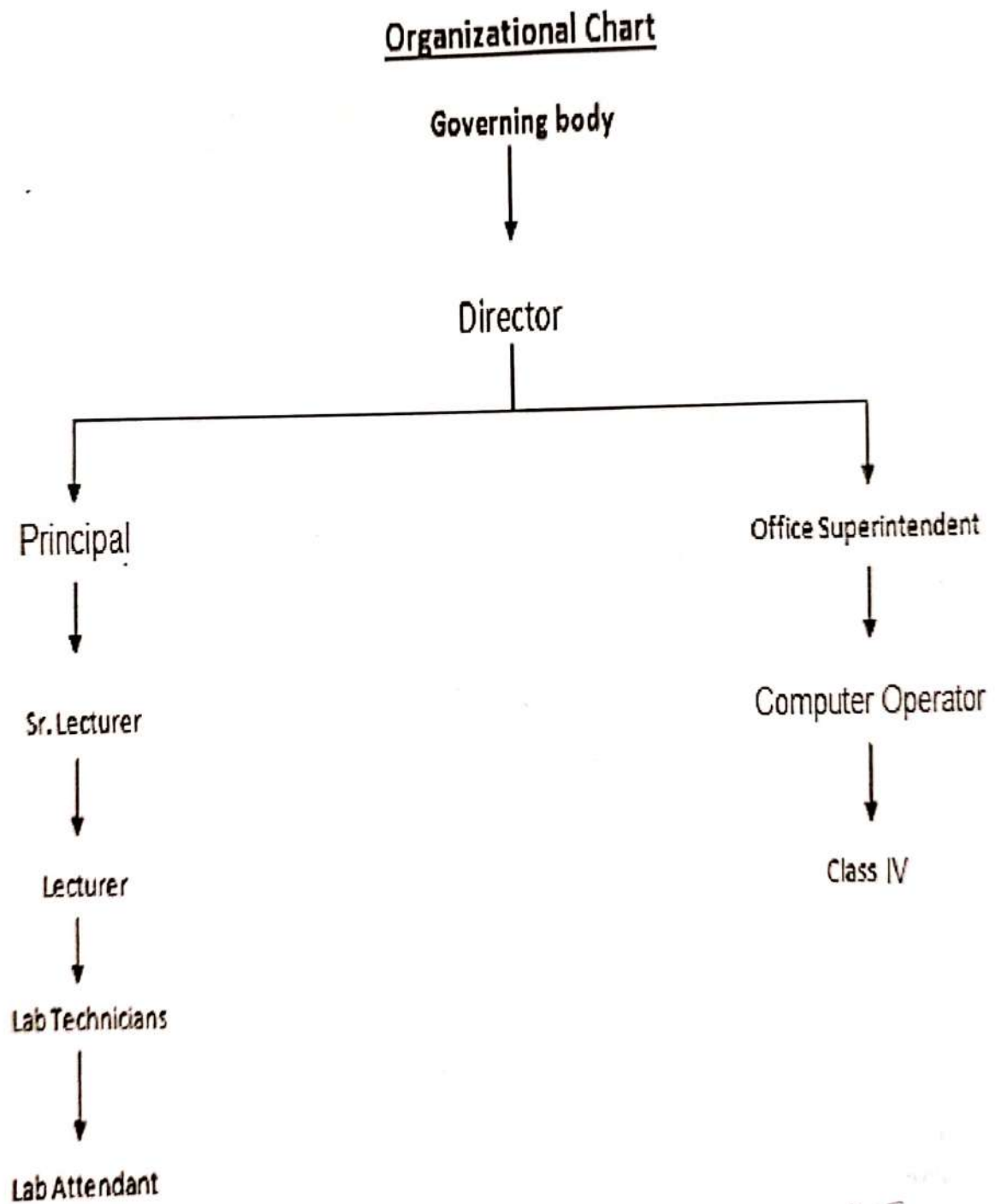

  
Principal  
R S Memorial College of Pharmacy  
Buana Lakh (Panipat)

- **Nature and Extent of involvement of faculty and students in academic**

**affairs/ improvements:**

Regular meeting of faculty are taken for reviewing & considering the various points of improvements in academic activities. Students are involved in various activities like Wall magazine, College magazine, Seminars & Quiz etc.

- **Mechanism/Norms & Procedure for democratic/good Governance:**

Every matter is discussed at proper platform & action is taken according to the consensus.

- **Student Feedback on Institutional Governance/Faculty performance:**

Office bearer of the Governing Body interacts with student about the performance of faculty & difficulty if any is sorted out.

- **Grievance Redressal Mechanism for Faculty, staff and students:**

Grievance if any, are redressed by the various concerned committees. Further, link for Online

Grievance Redressal system is installed on institutional web-site.

- **Establishment of Anti Ragging Committee: Anti-Ragging Committee:**

Name	Membership
Dr.Yashwant	Convener
Mr.Bhupender Singh	Member
Mr.Rahul	Member
Ms.Poonam	Member
Mr.Balraj	Member

- **Establishment of Grievance Redressal Committee in the Institution & the Appointment of OMBUDSMAN by the University:**

- **Grievance Redressal Committee:**

  
 Principal  
 R S Memorial College of Pharmacy  
 Bana Lakha (Fatehpur)



Name	Designation
Dr. Yashwant	Chairperson
Mr. Rahul	Member
Mr. Sumeet Kumar	Member
Mr. Bhupender Singh	Member

**OMBUDSMAN:** Decisions of the concerned institutional committee can be represented to University Ombudsman.

- Establishment of Internal Complaint Committee:**

**Internal Compliant Committee:**

Name	Designation
Mr. Bhupender Singh	Chairperson
Mr. Amandeep	Member
Mr. Sumeet Kumar	Member

- Establishment of Committee for SC/ST:** Committee for SC/ST/BC:

Name	Designation
Dr. Yashwant	Chairperson
Mr. Sunder Singh	Member
Mr. Ravi Kumar	Member

- Internal Quality Assurance Cell:**

To maintain the quality of education, internal quality assurance cell of all staff members has been constituted. They meet periodically for the introduction of latest teaching methods/techniques for improvements in education.

## 6. PROGRAMMES:

**Name of the Programmes Approved by the PCI :** D.Pharmacy

**Status of Accreditation of the courses:** Not Applicable

**Numbers of seats:-** 60

**Duration:**

D. Pharmacy : 02 Years

➤ **Cut of marks for admission during the last 3 years:**

Cut of marks for admission as per HSBTE/PCI Norms

➤ **Fee:** As per approval of state government fee committee from time to time.

  
 Principal  
 R S Memorial College of Pharmacy  
 Buana Lakhu (Panipat)

**Name and duration of programme(s) having Twinning and Collaboration with Foreign Universities(s) and being run in the same campus along with status of their AICTE approval**

College is not running any programme(s) having affiliation/collaboration with any Foreign University(s)/Institution(s).

## 7. FACULTY:

### Number of Faculty Members:

Permanent (Full Time) faculty : 7  
 Adjunct Faculty : 0  
 Permanent Faculty: Student Ratio : 1:60  
 Number of faculty employed during last three years: - 19  
 Number of faculty left during the last three years: - 10

## 8. Profile of Principal:-

Name:-Dr.Yashwant

D.O.B:- 08-07-1980

Unique ID:-

Education Qualification:-B.Pharma, M.Pharma, Ph.D

Work Experience:-17 years

### • Teaching :- 17 years

Area of specialization: - Pharmaceutical science

Courses taught:-

Research guidance: - No. of books published -01

Research articles: - 30+ international

Seminars and workshops: - 10+

Patent: - 01 International

## 9. FEE:

### Details of fee, as approved by State Fee Committee:

Course	Tuition Fee /Development Fund
D. Pharmacy	23655

**Time schedule for payment of fee for the entire**

**Programme: HALF YEARLY**

**No. of fee waiver granted with amount and name of students:**

Concession of fee is also granted to poor/fatherless/orphan students on

*Principal*  
 R S Memorial College of Pharmacy  
 Buana Lakhu (Panipat)

Estimated cost of boarding and lodging in hostels: N.A, don't have Hostel Facility

#### 10. ADMISSION:

Number of seats sanctioned by AICTE/PCI/HSBTE

D. Pharmacy : 60

Category wise admission made during the last three years:

Admission made according to category given by HSTES.

Years	Total Number of Admitted Students
2020-2021	69
2021-2022	65
2022-2023	40

#### 11. Admission Procedure

- Calendar for admission against Management/vacant seats :-As per HSBTE
  - Last date of request for applications:-As per HSBTE
  - Last date of submission of applications:-As per HSBTE
  - Dates for announcing final results:-As per HSBTE
  - Release of admission list (main list and waiting list shall be announced on the same day) :-As per HSBTE
  - Date for acceptance by the candidate (time given shall in no case be less than 15 days:-As per HSBTE
  - Last date for closing of admission:-As per HSBTE
  - Starting of the Academic session:-As per HSBTE
  - The waiting list shall be activated only on the expiry of date of main list:-As per HSBTE
  - The policy of refund of the fee, in case of withdrawal, shall be clearly notified:-As per HSBTE

#### 12. LIST OF APPLICANTS:

List of received applications is displayed on College Notice Board during the scheduled admission process.

#### 13. INFORMATION ON INFRASTRUCTURE AND OTHER RESOURCES

##### AVAILABLE:

Number of Class room and size of each:As per AICTE/PCI/HSBTE NORMS

- Number of Laboratories and size of each:As per AICTE/PCI/HSBTE NORMS
- Number of Drawing Halls with capacity of each: N.A
- Number of Computer centre with capacity of each: 01 with capacity of 30 students
- Central Examination Facility, Number: As per requirement
- Barrier Free Built Environment for disabled and elderly persons: LIFT & Toilet provided

Occupancy Certificate: - Available

Fire and Safety Certificate: -Available

Hostel Facilities: Not Available

##### Library:

Number of Library books : 1525

Number of titles : 352

Number of National Journal subscribe : 6

  
Principal  
R S Memorial College of Pharmacy  
Buana Lakhu (Panipat)



**Laboratories:**

SR NO	NAME OF LAB
1	Pharmaceutics Lab
2	Pharmaceutical Chemistry Lab
3	Pharmacology Lab
4	Pharmacognosy Lab
5	Pharmacy Practice Lab
6	Language Lab
7	Computer Lab
8	Instrument Room
9	Machine Room
10	Museum

**List of Experimental setup:**

As per Haryana State Board of Technical Education, Syllabus lists of experiments are mounted in each Laboratory.

**Computing Facilities:**

Internet bandwidth		32 Mbps
Number & configuration of systems	:	40
Total number of systems connected by LAN	:	40
Total number of systems connected by WAN	:	Nil
Major software packages available	:	Windows 7 professional, MS-Office 2007
Special purpose facilities available	:	Internet facility

**Innovation Cell:** Exist

**Social Media Cell:** Exist

**List of facilities available:**

Games and Sports facilities	:	Available
Extracurricular activities	:	Conducted
Soft skill development facilities	:	Provided

**Teaching Learning Process**

**Curricula and syllabi for each of the programme as approved by the hsbte:**

**For D. Pharmacy:** Syllabus of PCI as per Education Regulations 1991 is being followed.

Principal  
R S Memorial College of Pharmacy  
Buana Lakhu (Panipat)

- (a) Opening of Current academic session : August Month / As per Official Calendar  
 (b) D.Pharmacy Supplementary : As per examination authority board  
 Annual Examination of D.Pharmacy: :May/June

**14. ENROLLMENT OF STUDENTS IN THE LAST 3 YEARS:**

Session	D. Pharmacy
2020-21	69
2021-22	65
2022-23	40

**15. LIST OF RESEARCH PROJECTS/CONSULTANCY WORKS: Nil**

**Industry Linkage:** As per requirement

**16. LoA AND SUBSEQUENT EoA TILL THE CURRENT ACADEMIC YEAR:**

Already uploaded on Institutional web site

**17. ACCOUNTED AUDITED STATEMENT FOR THE LAST THREE YEARS:**

Already uploaded on Institutional web site

**18. BEST PRACTICES ADOPTED, IF ANY:**

Power Point Presentations by students, faculty & guest lecture are conducted.

  
 Principal  
 R S Memorial College of Pharmacy  
 Buana Lakh (Panipat)